

Patient report

Bio-Rad DATE: 09/11/2019
D-10 TIME: 03:54 PM
S/N: #DJ4I016123 Software version: 4.30-2
Sample ID: 10560911
Injection date 09/11/2019 03:20 PM
Injection #: 23 Method: HbA1c
Rack #: --- Rack position: 3

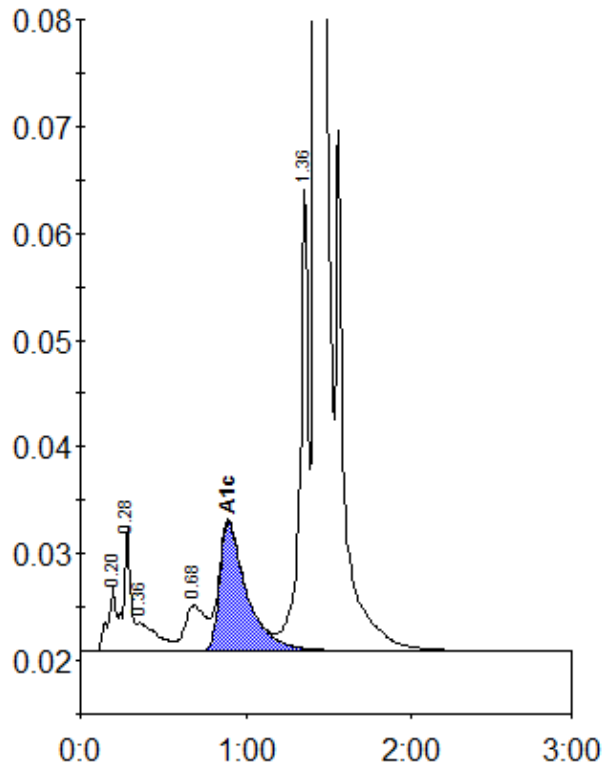

Peak table - ID: 10560911

Peak	R.time	Height	Area	Area %
A1a	0.20	6212	21569	0.9
A1b	0.28	11540	35673	1.5
Unknown	0.36	2657	22479	0.9
LA1c/CHb-1	0.68	4257	36909	1.5
A1c	0.89	12115	136960	7.5
P3	1.36	43228	147922	6.1
A0	1.42	644349	2033354	83.5
Total Area:		2434867		

Concentration:	%
A1c	7.5